



17,427

# Farmers Electric Cooperative

2000 I-30 E  
Greenville, TX 75402

FILED FOR RECORD  
at 12:30 o'clock P M

APR 26 2022

BECKY LANDRUM  
County Clerk, Hunt County, Tex.  
By [Signature]

Tuesday, April 19, 2022

Office of Hunt County Commissioners  
PO BOX 1097  
Greenville TX 75403

**Farmers Electric Cooperative Member: Salvador Marin**  
**Service Order Number: 2022043399**

Greetings:

Farmers Electric Cooperative, Inc. is requesting permission to construct electrical power distribution facilities which will cross County Road 2636 which is located 1304' southeast of FM 1565 in Hunt County, Texas.

Site location map and construction sketches are enclosed. The construction sketch details the proposed work. All road crossings will have a minimum vertical clearance of 22 feet.

If you have any questions, please contact me at any time.

Sincerely,

*Joshua Eden*

Project Coordinator  
jeden@farmerselectric.coop  
Phone 903-268-6873

Submitted by Psalm Harper  
pharper@farmerselectric.coop  
Field Engineering Coordinator

Enclosures

---

County Approval Section:

Approved: \_\_\_\_\_ Denied: \_\_\_\_\_

Authorized Signature: \_\_\_\_\_ Date: \_\_\_\_\_

14.4KV



P2 IS 24' FROM CR 2636  
AND 1304' FROM FM 1565

PROP  
HOUSE

CR 2636

4 ACSR

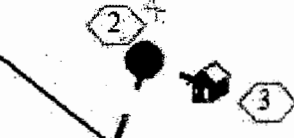

250ft

CR 2

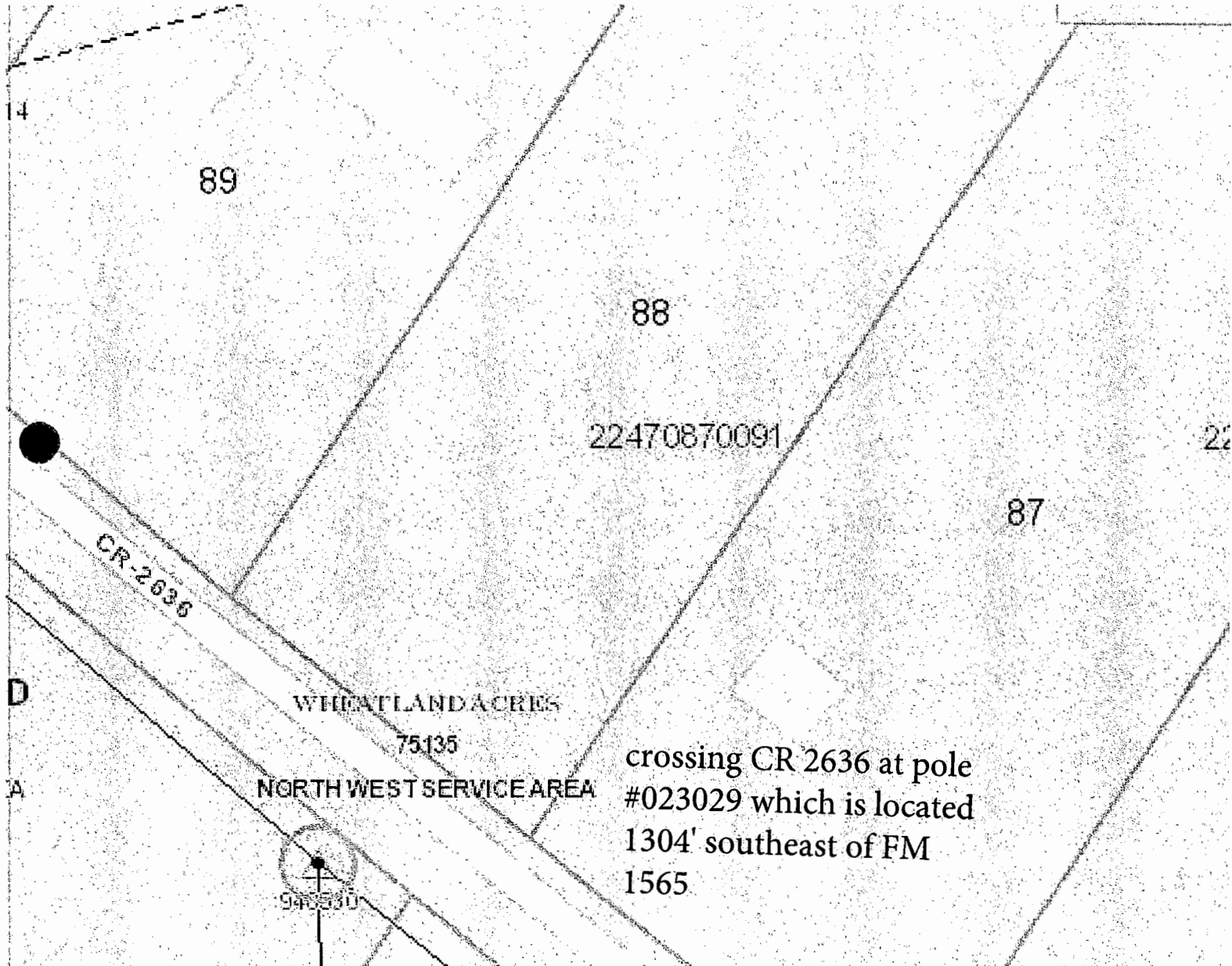

89

88

22470870091

87

CR-2636

WHEATLAND ACRES

75135

NORTH WEST SERVICE AREA

crossing CR 2636 at pole  
#023029 which is located  
1304' southeast of FM  
1565

940530